

2803/105

**CLOTHING CONSTRUCTION I  
PRACTICAL**

June/July 2016

Time: 6 hours



**THE KENYA NATIONAL EXAMINATIONS COUNCIL**

**DIPLOMA IN FASHION DESIGN AND  
CLOTHING TECHNOLOGY  
MODULE I**

**CLOTHING CONSTRUCTION I PRACTICAL**

**6 hours**

**INSTRUCTIONS TO CANDIDATES**

1. You should have the following items for this examination:

- (i) medium weight fabric  $1\frac{1}{2}$  metres long by 152 cm wide;
- (ii) interfacing 78 cm by 40 cm;
- (iii) one button 1.5 cm diameter without a shank;
- (iv) thread to match the fabric;
- (v) brown papers;
- (vi) one large envelope;
- (vii) sewing tools.

2. At the end of the examination:

- (a) Stitch on a label bearing your name and index number on a single layer of fabric without concealing any details.
- (b) Enclose the garment in the large envelope.

**This paper consists of 2 printed pages.**

**Candidates should check the question paper to ascertain that all the pages are printed as indicated and that no questions are missing.**

easyvet.com

111 x 100  
120 925

14  
25  
-----  
39  
5  
-----  
44  
19  
-----  
63  
4  
-----  
67  
-----  
10  
10  
-----  
17



## TASKS

Using the measurements and the materials provided, cut out and make the dress style sketched below as follows:

- (a) use the plain closed seam at the sides, shoulders and underarms;
- (b) make one hand worked buttonhole and sew on the button;
- (c) hand hem the garment;
- (d) cut separate facings and understitch.

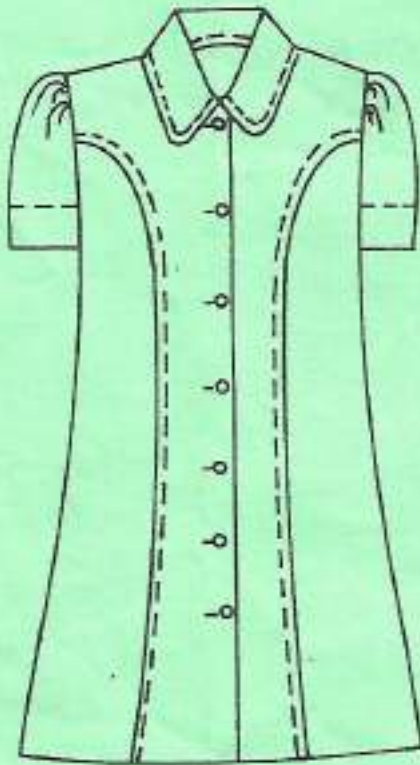

FRONT VIEW

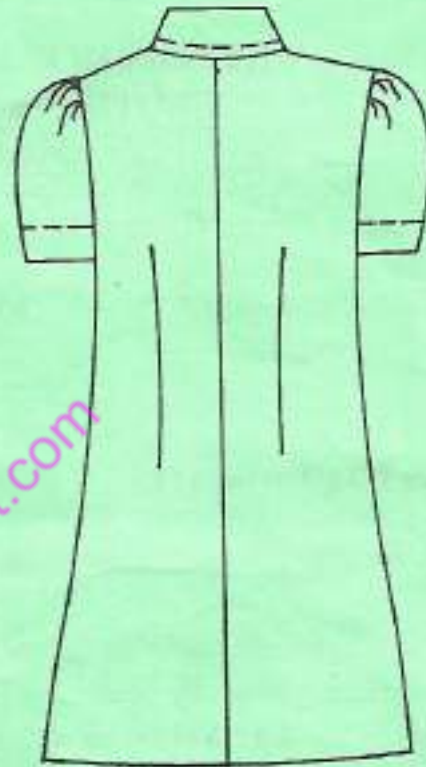

BACK VIEW

### Measurements

Bust	68 cm
Waist	61 cm
Hips	69 cm
Back waist length	32.5 cm
Shoulder	11 cm
Top arm	24 cm
Waist to hip	15.6 cm
Full length	68 cm
Sleeve length	21 cm
Neck size	31 cm